

ELEVATION

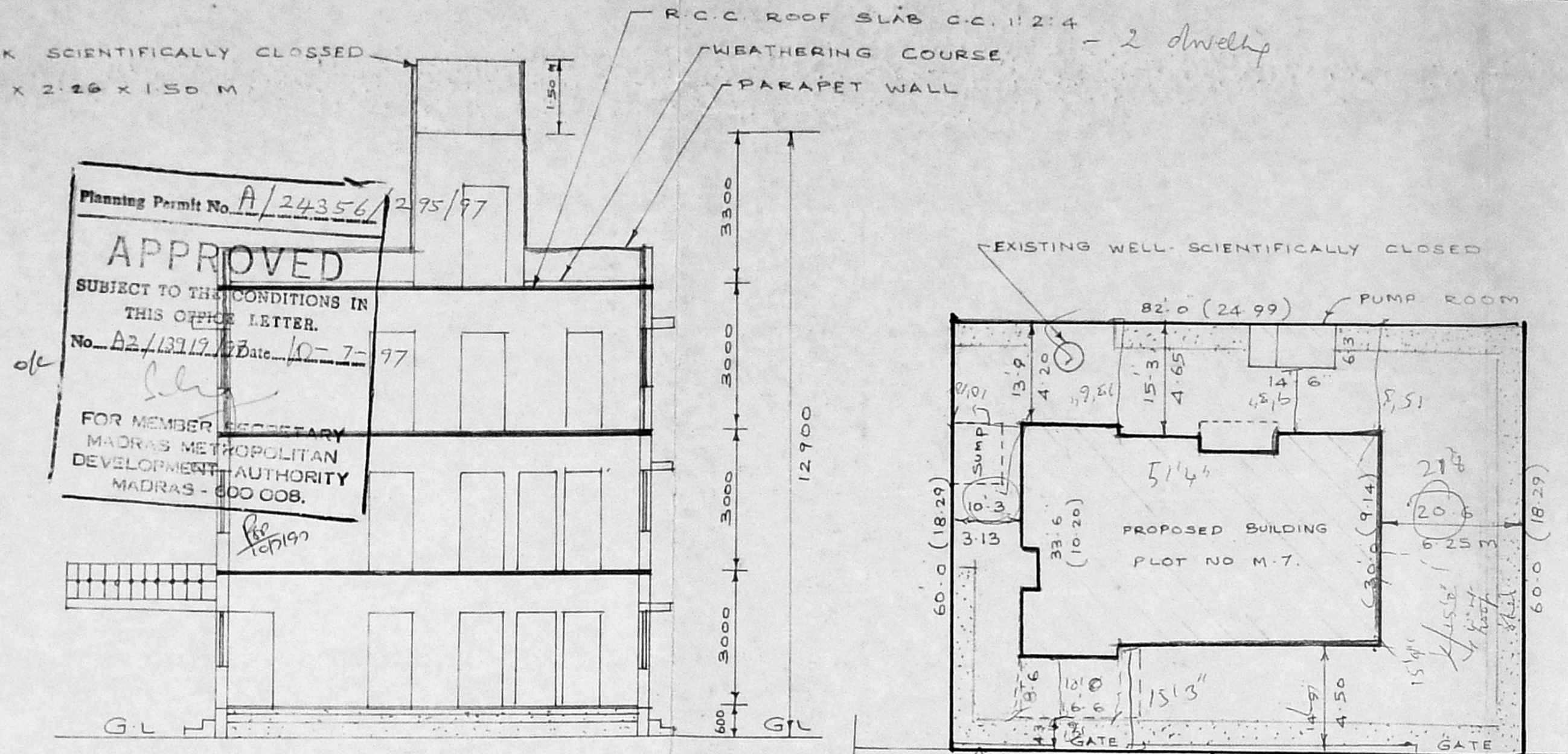

Planning Permit No. A/24356/275/97
APPROVED
 SUBJECT TO THE CONDITIONS IN THIS OFFICE LETTER.
 No. A2/13117/97 Date 10-7-97
 FOR MEMBER SECRETARY
 MADRAS METROPOLITAN
 DEVELOPMENT AUTHORITY
 MADRAS - 600 008.

SECTION OF A.B

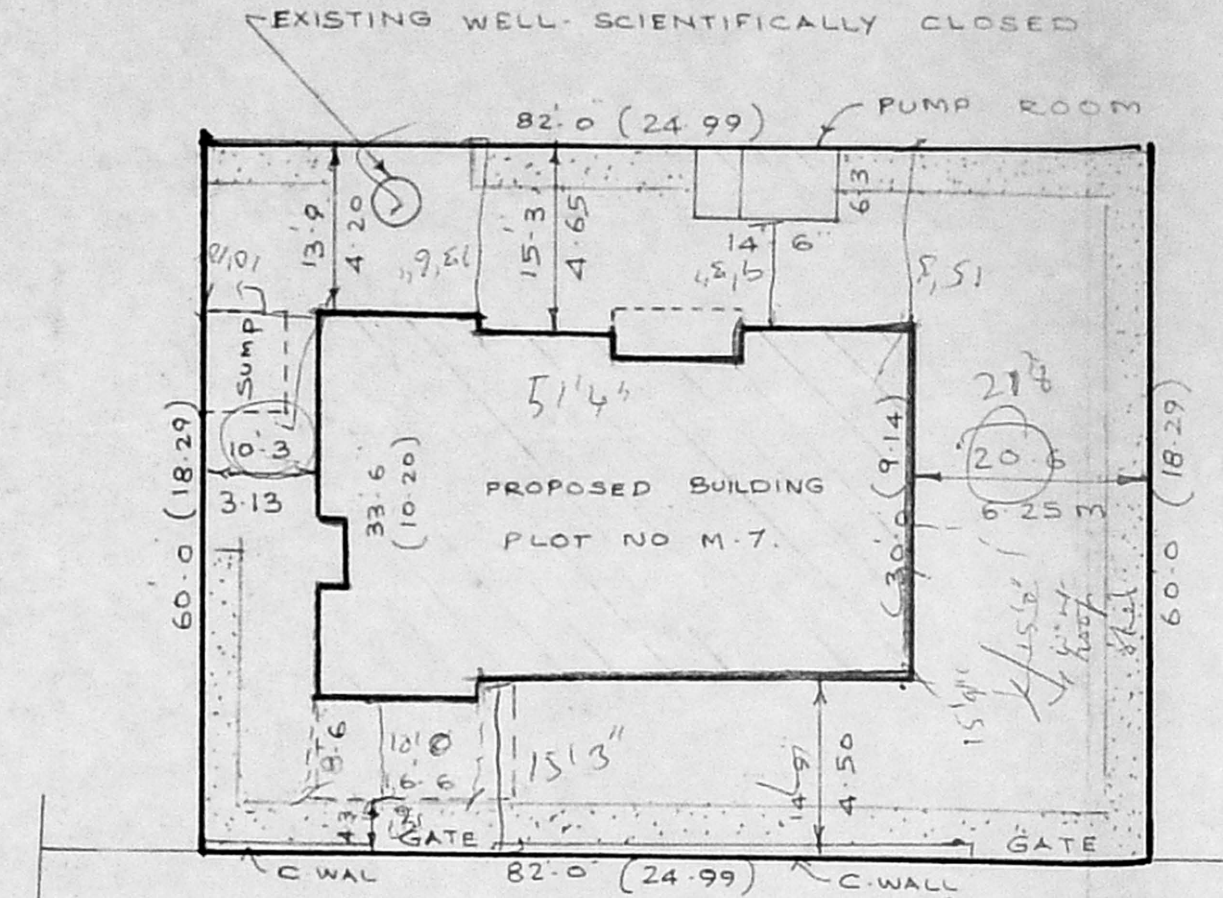

SITE PLAN
 SCALE 1:16.0 (1:200)

INSPECTION PLAN

- Inspected on 20/10/97
- * Site check with Road
- * Street light at change focus on angle
- * Proposed Construction is complete yet commenced
- * 2 dwells
- * Detail see scale measurements on plan in site plan

KEY PLAN
 NOT TO SCALE

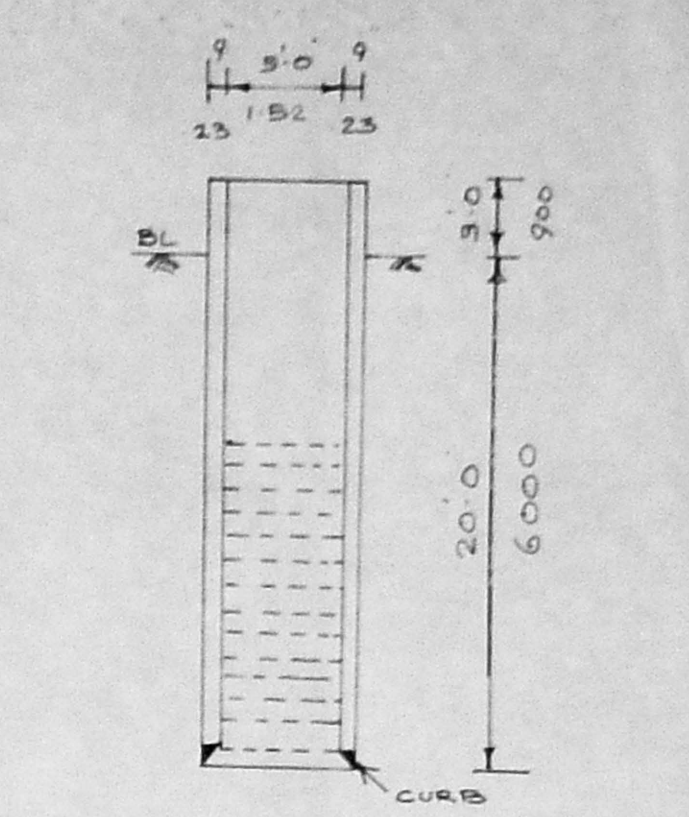

EX WELL
 (SCIENTIFICALLY CLOSED)

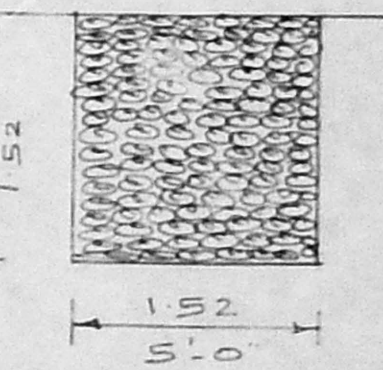

PERCOLATION PIT

PLAN SHOWING THE PROPOSED SECOND FLOOR OVER THE G.F & F.F RESIDENTIAL BUILDING AT PLOT NO. M-7, T.S. NO. 4, BLOCK NO. 31, ASHOK NAGAR SCHEME OF T.N.H.B., 19th AVENUE, ASHOK NAGAR, CHENNAI-83

SPECIFICATION
 BRICK WORK WITH C.M 1:3-R.C.C IN 1:2:4 MIX
 PLASTERING THE WALL ARE IN 1:4 MIX,
 CEILING AND FLOOR FINISHING IN C.M 1:3 MIX
 WEATHERING COURSE WITH TWO LAYERS OF FLAT TILES LAID IN C.M 1:4 MIX. DOORS & WINDOWS ARE IN WELL SEASONED WOOD WITH TWO COATS OF ELAMEL PAINT

D1	DOOR	3'6" x 7'0"	(1.07 x 2.13)
D1	DOOR	3'0" x 7'0"	(0.91 x 2.13)
D2	DOOR	2'6" x 7'0"	(0.76 x 2.13)
W1	WINDOW	6'0" x 4'0"	(1.83 x 1.22)
W2	WINDOW	5'0" x 4'0"	(1.52 x 1.22)
W3	WINDOW	4'0" x 4'0"	(1.22 x 1.22)
W4	WINDOW	4'0" x 3'6"	(1.22 x 1.07)
W5	WINDOW	2'6" x 4'0"	(0.76 x 1.22)
V	VENTILATOR	3'0" x 2'0"	(0.91 x 0.61)
V1	VENTILATOR	2'0" x 2'0"	(0.61 x 0.61)
J	JALY		

TOTAL PLOT AREA	4920 Sqft	451.08 M ²
GROUND FLOOR AREA	1678 Sqft	155.86 M ²
FIRST FLOOR AREA	1678 Sqft	155.86 M ²
SECOND FLOOR AREA	1550 Sqft	143.95 M ²
PUMP ROOM	91 Sqft	8.42 M ²
F S I	1:01	COVERAGE 36%

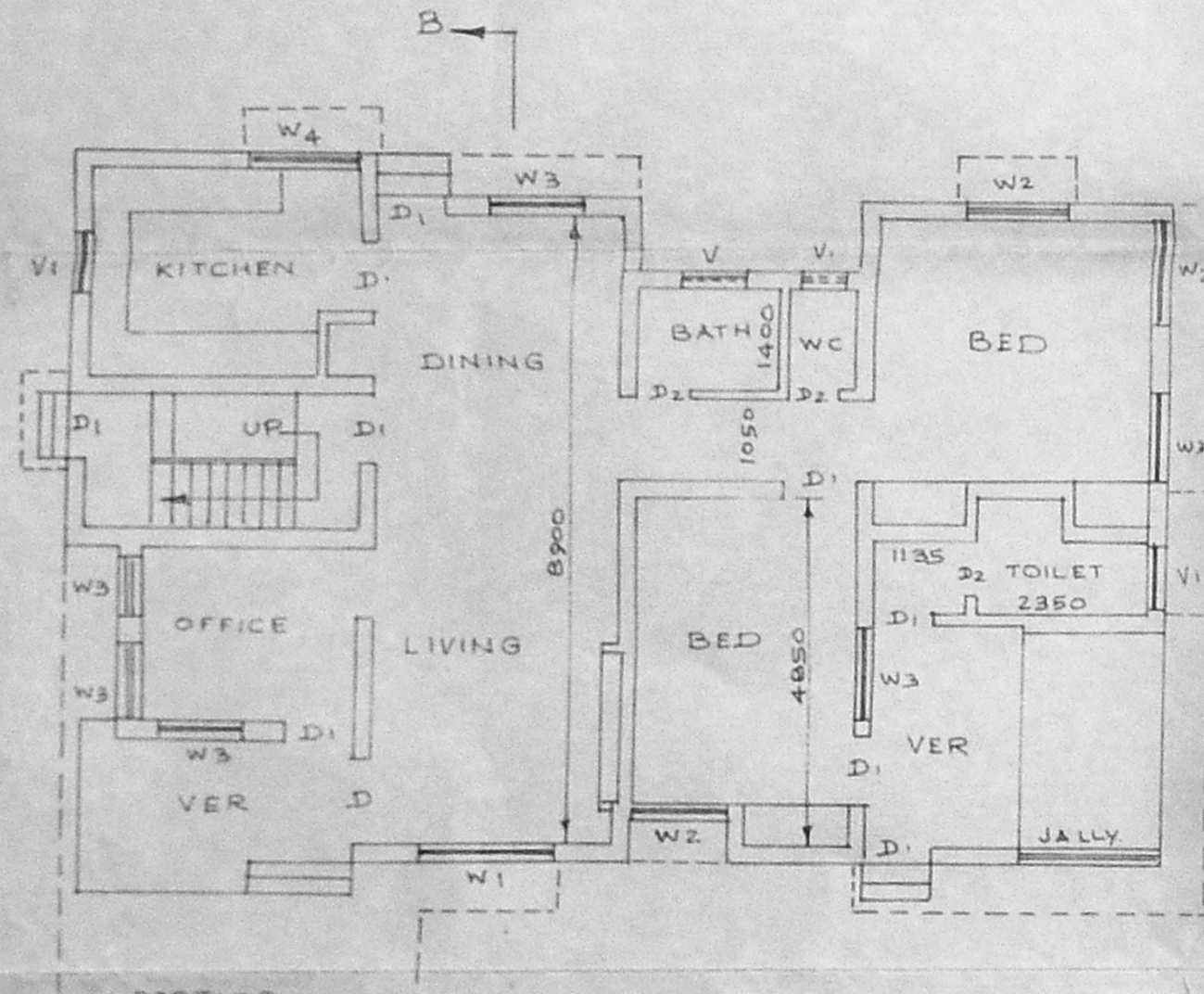
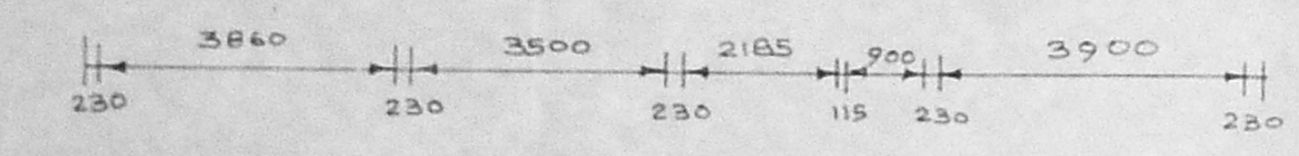

EXISTING GROUND FLOOR PLAN

SCALE 1:8.0

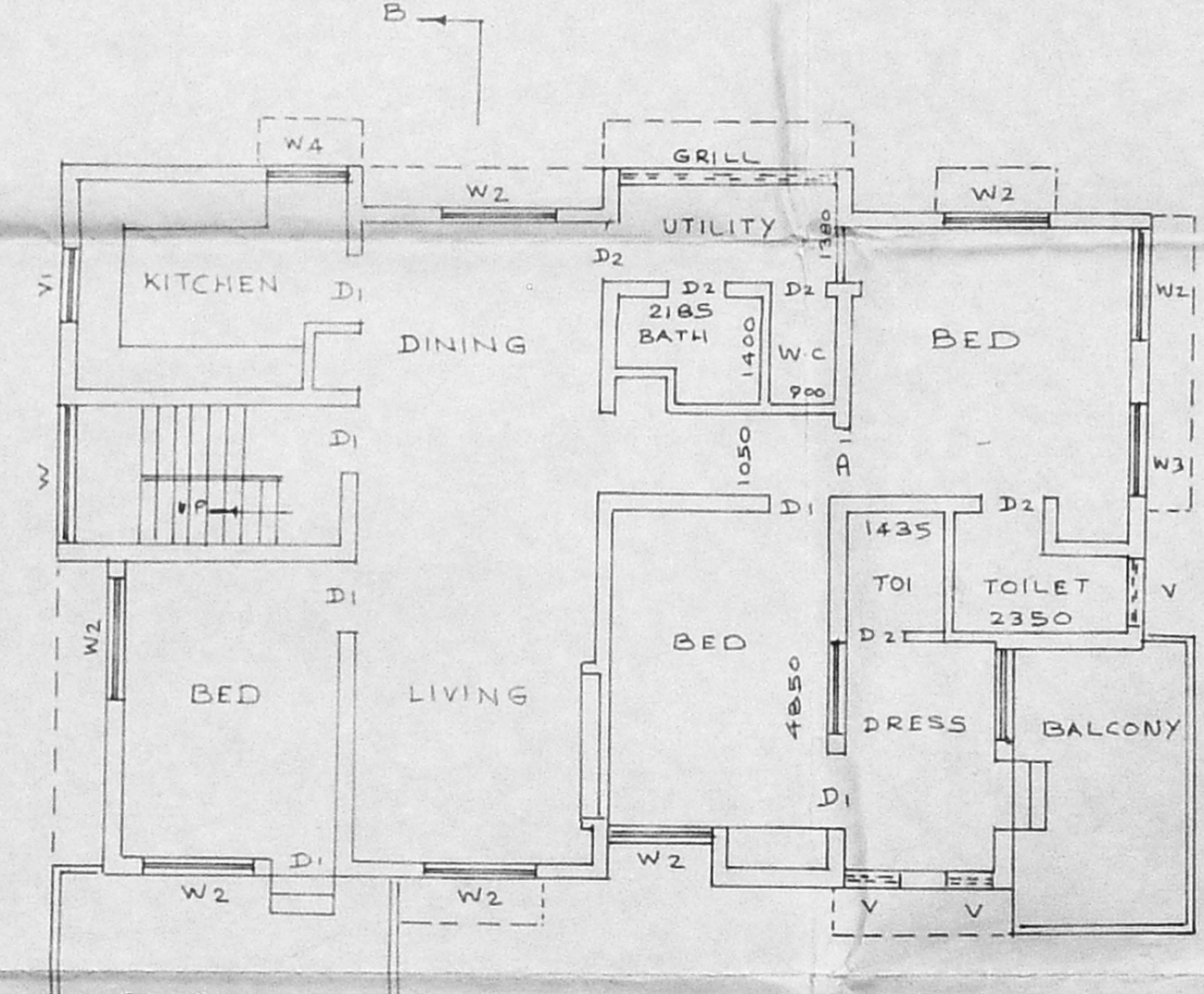
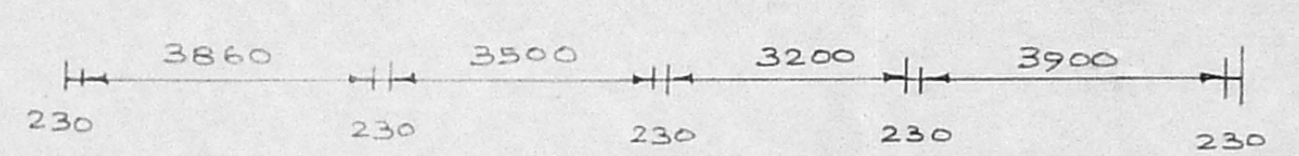

EXISTING FIRST FLOOR PLAN

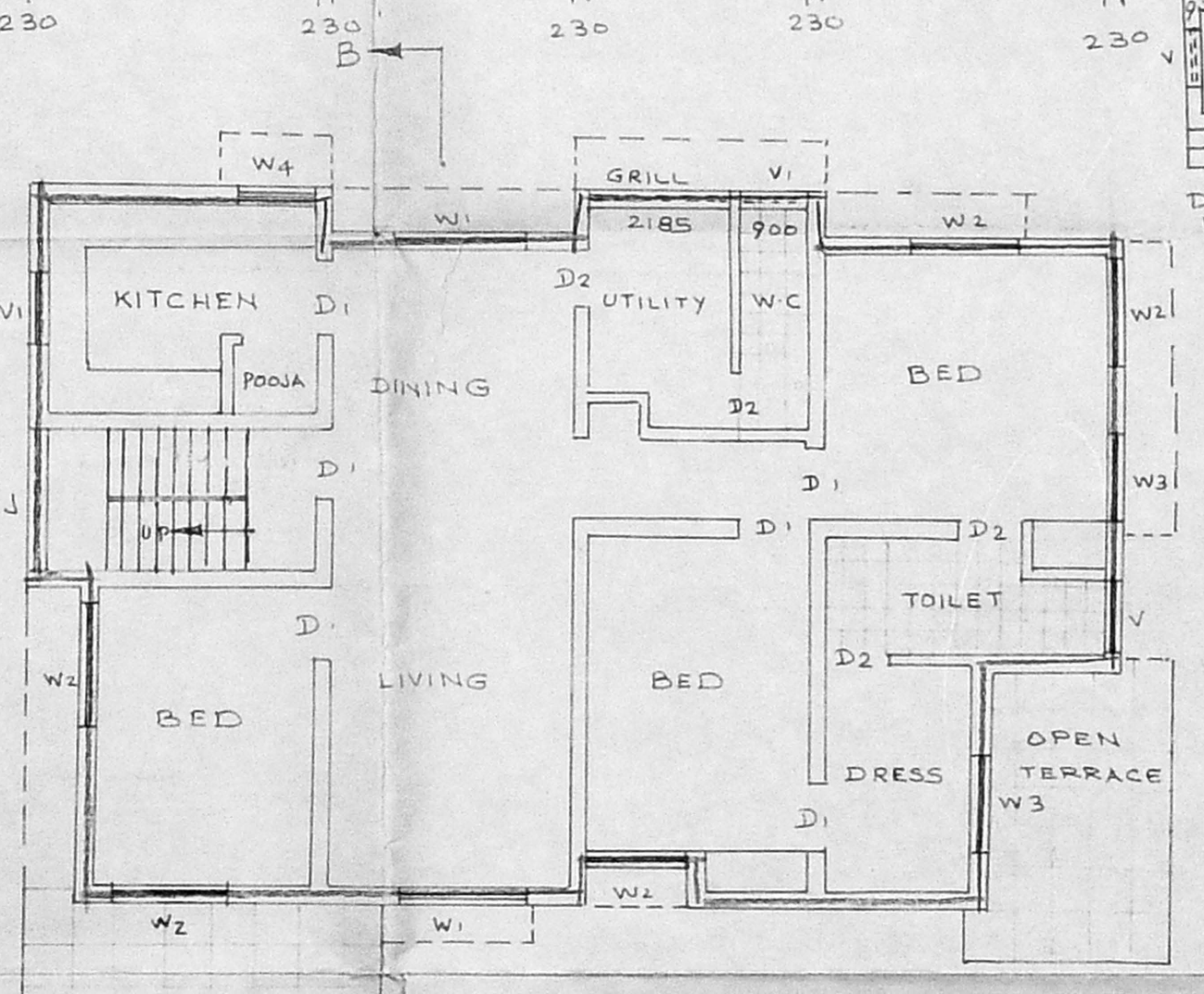
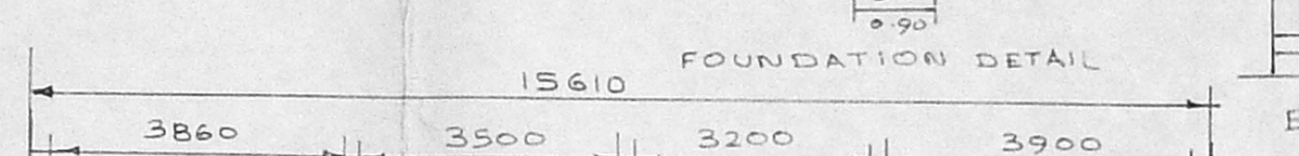

PROPOSED SECOND FLOOR PLAN

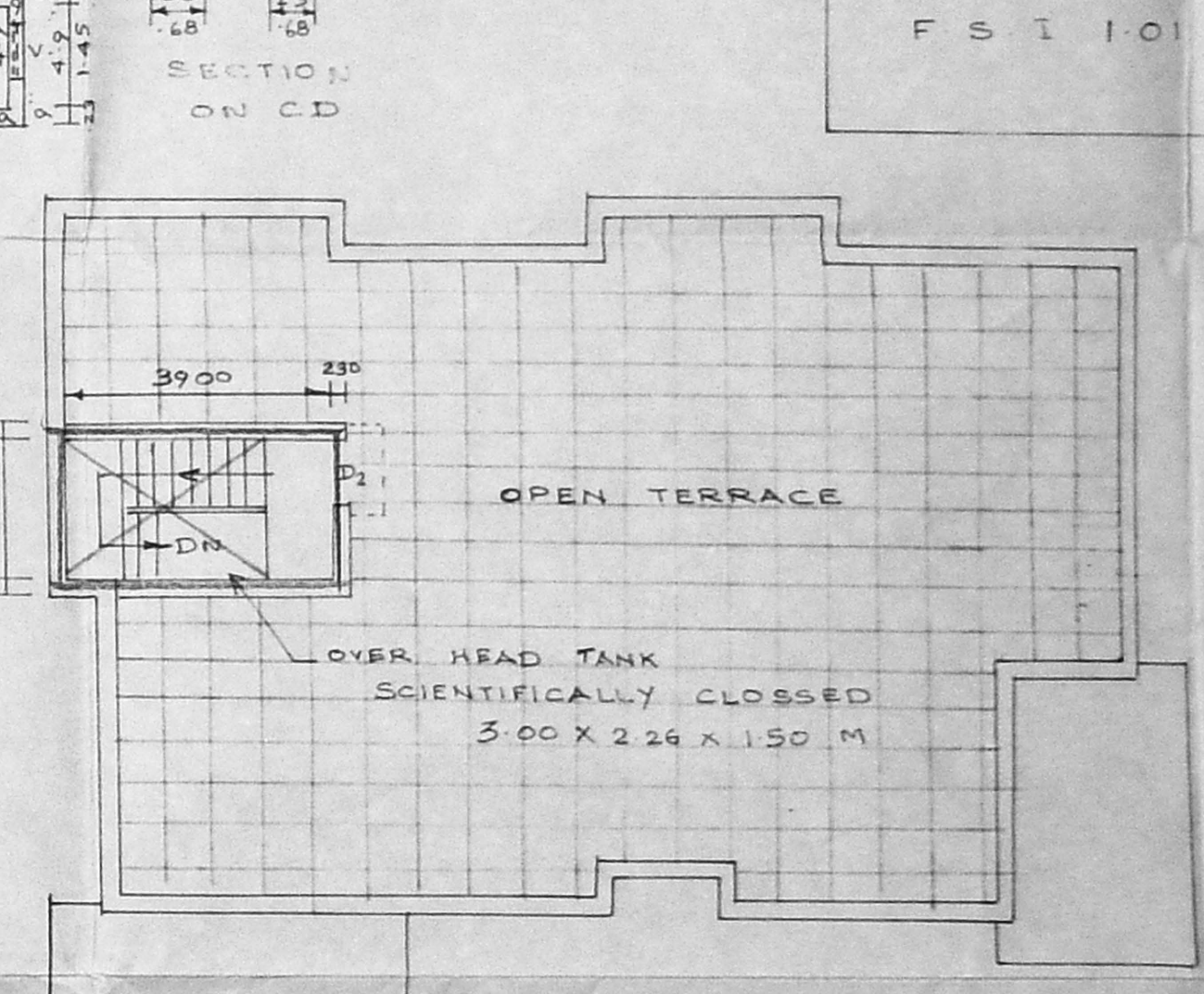

TERRACE FLOOR PLAN

PROPOSED BUILDING
 EXISTING BUILDING
 EXISTING ROAD
 PLOT BOUNDARY

S. Manjunath
 OWNER

K. Selvam. Reddy
 K. SELVAM. REDDY
 Licensed Surveyor,
 Class-I, Reg No 800,
 Corporation of Chennai,
 No 1370, Moggappair East,
 CHENNAI 600 080.

LICENSED SURVEYOR